Nouvel air chinois

für Diskantzither solo
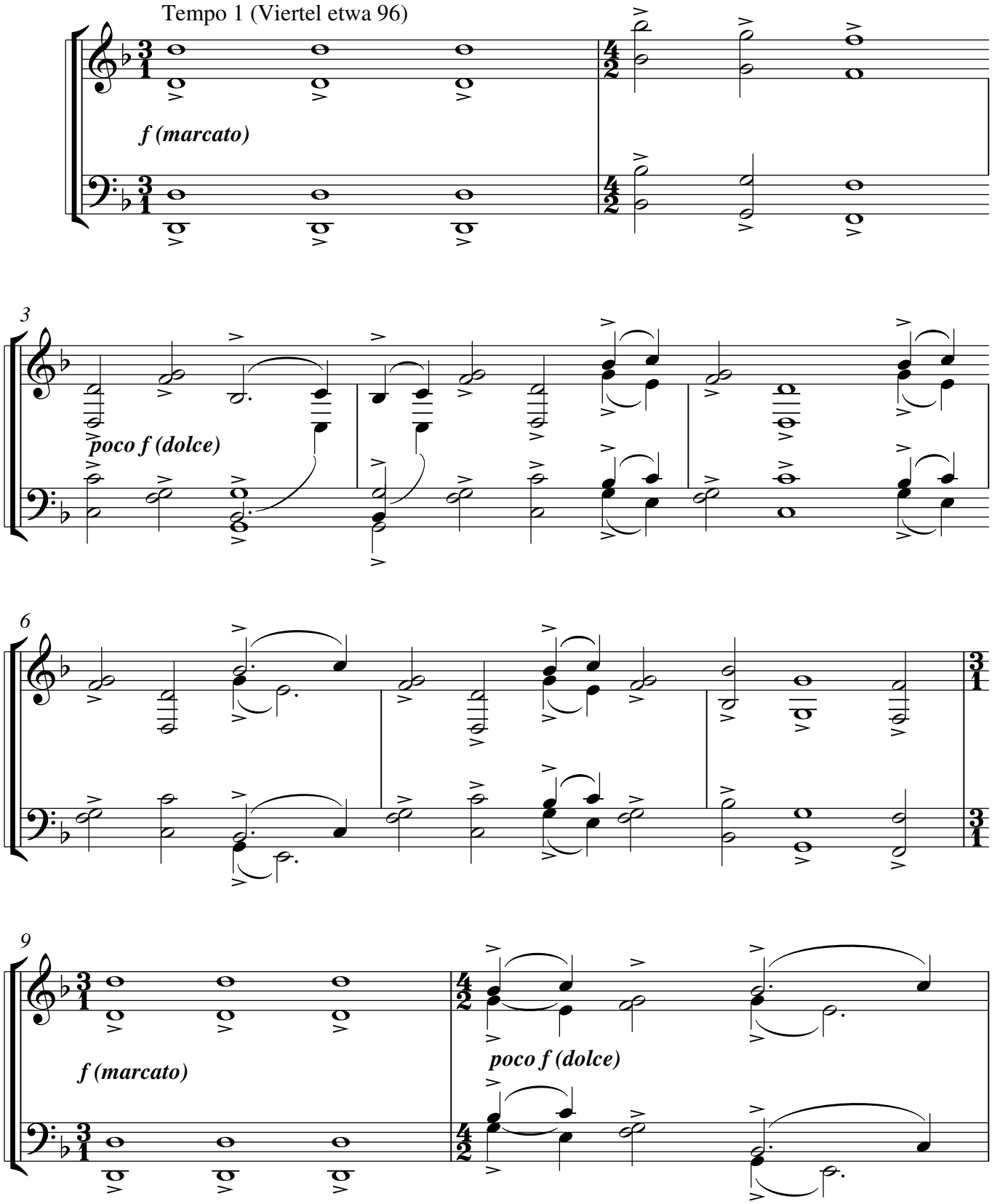
Fredrik Schwenk (2006)